



18,847-1

FILED FOR RECORD
at 12:30 o'clock P M

JUN 11 2024

BECKY LANDRUM
County Clerk, Hunt County, Tex.

By

[Signature]

ID

20045

Next Asset ID

Status

Active 8/03/2020

Profile Acquisition Disposal Depreciation Maintenance Information Comments Notes History

General

Description

2020 DIAMOND TRAILER

Fund/Dept

24

3800



R & B 4

Class

VH



VEHICLE-CARS, TRUCKS

Serial Number

46UFU3028M1235044

Tag Number

20045

Manufacturer

Model

Note

Units on Hand

1.00

Loc. Verified



Asset Type

Type

Normal

Summary

Infrastructure

Insurance Information

Policy Name

Company

Expiration Date

Policy Value

Replacement Value

Last Note Entered

Asset Photo

Location Information



Hunt County

Commissioners Office
Commissioner@huntcounty.net
www.huntcounty.net
dmonroe@huntcounty.net

18,847-2
FILED FOR RECORD
at 12:30 o'clock P M

JUN 11 2024

BECKY LANDRUM
County Clerk, Hunt County, Tex.
By [Signature]

David Monroe, Pct. 2
2507 Lee Street - Room 107
Greenville, TX 75401
(903)408-4195

Greetings,

Monday June 3rd I received a call that a culvert on CR 2426 was washed out. I headed over and upon arrival realized that this portion of the road was in the city of Poetry. This road has one way in and one way out, based on health and safety of the citizens on this road I went ahead and made the necessary repairs. I finished caving the road in and installed 12 yards of rock into the washed out area to bring it back level with the existing road surface.

Thank you,

David Monroe



FILED FOR RECORD
at 12:30 o'clock P M

JUN 11 2024

BECKY LANDRUM
County Clerk, Hunt County, Tex.

By

05/28/2024

Pearce Services,
1222 Vine St, Suite 301,
Paso Robles, CA 93446

Boring/HH & DB Placement
Project # 5295346

Greetings,

Frontier communications proposes to bore 654', install (2)17"x30" HH, (1)11"x11"x16" drop box, 578' of (1)-1.25",76' OF (2)-1.25" duct along Bluejay Pkwy for fiber placing and splicing.

Please, see the attached construction package for location and proposed work details.

If you have any questions, please contact me at any time.

Sincerely,
Darrin Albrecht
Manager, FTTH Quality Control
Central Region
Darrin.l.albrecht@ftr.com
281-229-0849

Submitted by:

Rodney Doyal
Permit Specialist
rodney.doyal@pearce-services.com

County Approval Section:

Approved: _____

Denied: _____

Authorized Signature: _____

Date: _____

**FRONTIER COMMUNICATION
CONSTRUCTION SPECIFICATIONS**

- Contact Frontier Engineer CORY RIGGS at (310) 210-9882 forty (40) days prior to need of service in order to confirm compliance, order materials and schedule work forces.
- NOTE FRONTIER COMMUNICATIONS INCORPORATED RESERVES THE RIGHT TO REFUSE ANY CONDUIT PULL BOXES, MANHOLES, OR UTILITY BOXES THAT DEVIATE FROM PLANS AND SPECIFICATIONS.
- All conduit race bends to have a minimum thirty-six (36) inch radius.
- All horizontal ninety (90) degree bends shall have a minimum radius of 12.5 feet and all vertical ninety (90) degree bends shall have a minimum radius of three feet. No more than two ninety (90) degree horizontal bends shall be placed in any single run unless otherwise specified. Contact the Frontier engineer concerning any required deviations.
- All conduit must be proven using a mandrel no less than a 1/2" smaller than the conduit placed. Wall to wall measurements must be taken with a measured tape and a 3/8" polypropylene pull rope in each duct. An accurate wall to wall measurement of conduit placed must be As-built on an approved Frontier construction plan. A copy of the As-built conduit work order must be provided to the Frontier inspector assigned to your project.
- Place weatherproof caps on all terminated conduits.
- Approved plastic conduit (PVC Ect. 40, TYPE-C or HDPE (2") is to be used in underground construction unless otherwise specified.
- Conduit terminated on a pole must be PVC Ect. 40. Location of riser on pole will be called out by engineering on the construction plan.
- Conduit placed in same trench with primary power conduit must be separated by a minimum of twelve (12) inches of well-packed sand or three inches of concrete, and have a minimum of thirty-six (36) inches of cover when placed behind curb face. All street crossings and conduits placed in the driven portion of the roadway must have a minimum of thirty-six (36) inches of cover to top of pipe. CONTACT THE FRONTIER INSPECTOR 48 HOURS BEFORE TRENCHING AND UPON COMPLETION OF YOUR SUBSTRUCTURES TO SCHEDULE THE FINAL INSPECTION.

CONSTRUCTION PACKAGE

FDH - 9560 CO RD 3622
CO RD 3624 & BLUEJAY PKWY
QUINLAN, TX 75474

ABBREVIATIONS

BLOG	BUILDING	FED	PEDESTAL (UTILITY)
C.L	CENTER LINE	PVC	POLYVINYL CHLORIDE
CONC	CONCRETE	P.L	PROPERTY LINE
CSW	CONCRETE SIDEWALK	RR	RAILROAD
DWY	DRIVEWAY	RAW	RIGHT OF WAY
E.C	EDGE OF CURB	SL	STREET LIGHT
EGP	EDGE OF PAVEMENT	W-BLDG	WALL TO BUILDING
ETW	ETW LINE	W-P	WALL TO POLE
HH	HANDHOLE	W-W	WALL TO WALL
MH	MANHOLE	P.U.E	PUBLIC UTILITY EASEMENT
N.T.S	NOT TO SCALE	P.S.E	PUBLIC SERVICE EASEMENT
		C-G	CURB & GUTTER



LEGEND

	New Trench
	New Bore
	Existing Gas
	Existing Water
	Existing Telephone
	Existing Storm
	Existing Storm Drain
	Existing Electric
	Existing Manhole
	Existing Handhole (8\"/>
	Y-CONNECT
	POWER PEDESTAL
	TREC PEDESTAL
	3\"/>
	Pole

**PERMITTING AGENCY:
HUNT COUNTY**

PICK UP POINT: CO RD 3624 LIMITS
PATH FOOTAGE: BORE = 654'
MATERIALS:
(2) NEW 17 X 30" HH
(1) NEW 11 X 11 X 16" DROP BOX
578' OF (1)-1.25" DUCT
76' OF (2)-1.25" DUCTS



**Know what's below.
Call before you dig.**

-HDPE AND PVC FOOTAGES DO NOT INCLUDE SVEEPS
-ACTUAL FOOTAGES OF HDPE AND PVC WILL BE NEEDED TO ORDER MATERIALS. PLEASE INCLUDE MEASURED TAPE IN ALL PVCS
-FRONTIER INSPECTOR SHALL BE PRESENT ON SITE WHEN CONTRACTOR NEEDS TO ACCESS ANY EXISTING FRONTIER FACILITY

Frontier COMMUNICATIONS

JOB NO: 5295346 DATE: 11-24-2022
TITLE: FDH - 9560 CO RD 3622
STREET ADDRESS: 9560 CO RD 3622
CITY/STATE: QUINLAN TX 75474 (HUNT COUNTY)
FTR ENGINEER: CORY RIGGS (310) 210-9882
FTR INSPECTOR: JAMES WEGT (972) 578-3224

CHC CONSULTING (DRAWN BY)
EST # SHEET #
1 OF 4

MATCH LINE A-A
SEE SHEET 3 OF 4

PARCEL 52274
APN 52274

BORE AND PLACE 192' OF 1.1.25" DUCT
FROM CO RD 3624 LIMITS TO MATCH LINE A-A

WORK EXTENDS BEYOND
BLUEJAY PKWY LIMITS

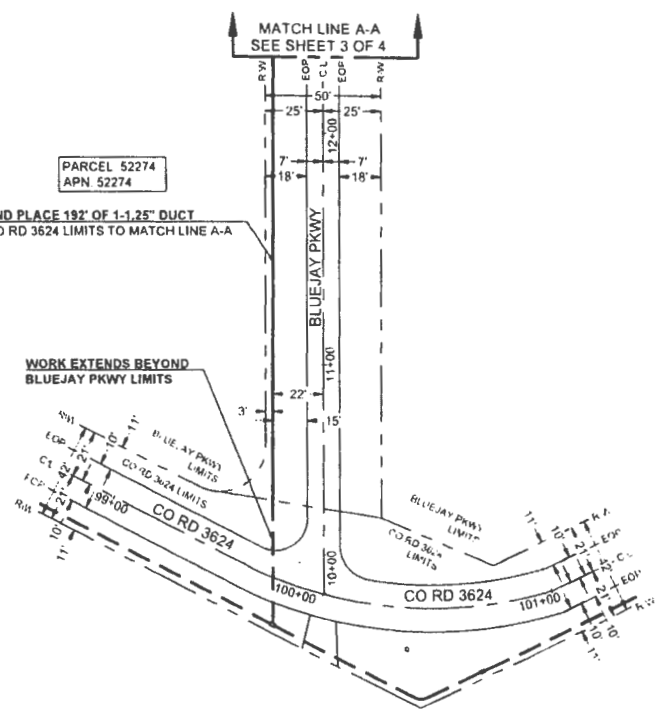

Know what's below.
Call before you dig.



SCALE 1"=40'

Frontier
COMMUNICATIONS

JOB ID: 5205342	DATE: 11/24/2022
TITLE: FDM - 9560 CO RD 3622	
STREET ADDRESS: 9560 CO RD 3622	
CITY/STATE: OMAHA, TX 75474 (HARRIS COUNTY)	
FTR ENGINEER: CORY RIGGS (310) 210-0382	
FTR INSPECTOR: JAMES WEST (972) 578-3224	
DRAWN BY: CHC CONSULTING	
EST #	SHEET #
	2 OF 4

CURVE	RADIUS	LENGTH	DELTA
C1	3'	5'	82'

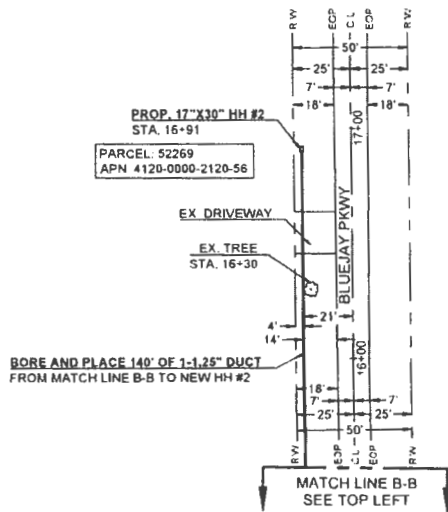
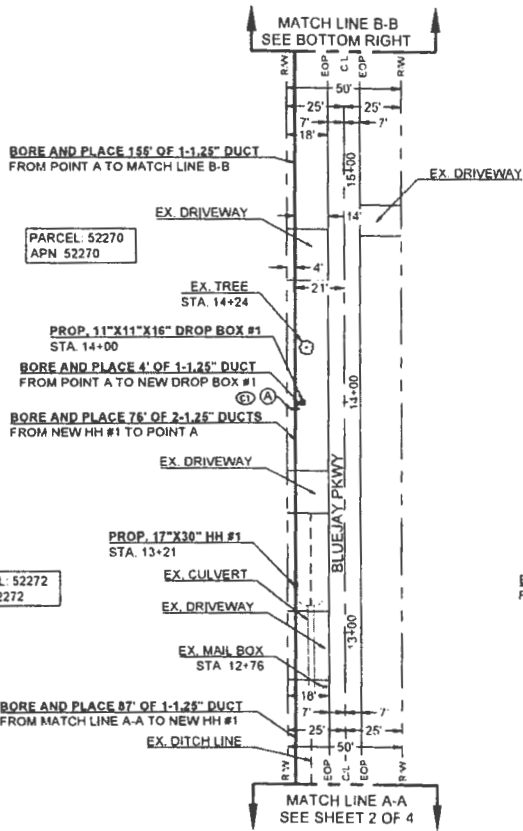

Know what's below.
Call before you dig.



SCALE 1"=40'

Frontier
COMMUNICATIONS

JOB ID: 5295340	DATE: 11/24/2022
TITLE: FDH - 9560 CO RD 3522	
STREET ADDRESS: 9560 CO RD 3522	
CITY/STATE: CUMPLAND, TX 75474	
FTP ENGINEER: CORY RIGGS (310) 210-382	
FTR INSPECTOR: JAMES WEST (876) 576-3224	
CHC CONSULTING 10000 W. 10th Street, Suite 100 Fort Worth, TX 76132	DRAWN BY: CHC CONSULTING EST. # SHEET # 3 OF 4

MINIMUM STANDARDS FOR DIRECTIONAL BORING

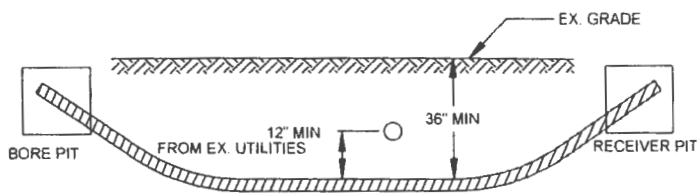

- PLACE END MARKER WITH UTILITY OWNER'S NAME DESCRIBING CONDUIT
- BORE PIT TO BE BACKFILLED AND COMPACTED IN 12" LIFTS WITH MATERIAL REMOVED
- FLOW OF DITCH MUST BE MAINTAINED AT ALL TIMES
- PROTECT ROOTS AT ALL TREE LOCATIONS. SHIFT BORE TRENCH IF NECESSARY

TYPICAL BORE DETAIL

SCALE
R.T.S. 1

Frontier
COMMUNICATIONS

JOB ID: 5295340	DATE: 11/24/2022
TITLE: FDI - 9500 CO RD 3622	
STREET ADDRESS: 9500 CO RD 3622	
CITY/STATE: OILMEAH TX 75474 HARRIS COUNTY	
FTR ENGINEER: CORY RIGGS (310) 210-9942	
FTR SUPERVISOR: JAMES WEST (972) 578-3274	
CHC CONSULTING	DRAWN BY: CHC CONSULTING
PROJECT #	ECT #
	SHEET #
	4 OF 4



FILED FOR RECORD
at 12:30 o'clock P M

JUN 11 2024

BECKY LANDRUM
County Clerk, Hunt County, Tex.
By [Signature]

05/28/2024 []
Pearce Services, []
1222 Vine St, Suite 301, []
Paso Robles, CA 93446

5295346 Boring and HH placement

Greetings,

Frontier communications proposes to bore 778', install (2)17"x30" HH, (1)2'X3' HH, (2)11"x11"x16" drop boxes, 778' of (1)-1.25" along CR 3621 for fiber placing and splicing.

Please, see the attached construction package for location and proposed work details.

If you have any questions, please contact me at any time.

Sincerely,
Darrin Albrecht
Manager, FTTH Quality Control
Central Region
Darrin.l.albrecht@ftr.com
281-229-0849

Submitted by:

Rodney Doyal []
Permit Specialist []
rodney.doyal@pearce-services.com[]

County Approval Section:

Approved: _____

Denied: _____

Authorized Signature: _____

Date: _____

**FRONTIER COMMUNICATION
CONSTRUCTION SPECIFICATIONS**

1. Contact Frontier Engineer CORY RIGGS at (310) 210-8882 sixty (60) days prior to need of service in order to confirm compliance, order materials and schedule work prices.
2. NOTE: FRONTIER COMMUNICATIONS INCORPORATED RESERVES THE RIGHT TO REFUSE ANY CONDUIT, PULL BOXES, MANHOLES, OR UTILITY BOXES THAT DEVIATE FROM PLANS AND SPECIFICATIONS.
3. All conduit riser bends to have a minimum thirty-six (36) inch radius.
4. All horizontal ninety (90) degree bends shall have a minimum radius of 12.5 feet and all vertical ninety (90) degree bends shall have a minimum radius of three feet. No more than two ninety (90) degree horizontal bends shall be placed in any single run unless otherwise specified. Contact the Frontier engineer concerning any required deviations.
5. All conduit must be proven using a mandrel no less than a 1/2" smaller than the conduit placed. Wall to wall measurements must be taken with a measured tape and a 3/8" polypropylene pull rope in each duct. An accurate wall to wall measurement of conduit placed must be As-built on an approved Frontier construction plan. A copy of the As-built conduit work order must be provided to the Frontier Inspector assigned to your project.
6. Place weatherproof caps on all terminated conduits.
7. Approved plastic conduit (PVC Sch. 40, TYPE-C or HDPE (2") is to be used in underground construction unless otherwise specified.
8. Conduit terminated on a pole must be PVC Sch. 40. Location of riser on pole will be called out by engineering on the construction plan.
9. Conduit placed in same trench with primary power conduit must be separated by a minimum of twelve (12) inches of wet-packed sand or three inches of concrete and have a minimum of thirty-six (36) inches of cover when placed behind curb face. All street crossings and conduits placed in the driven portion of the roadway must have a minimum of thirty-six (36) inches of cover to top of pipe. CONTACT THE FRONTIER INSPECTOR 48 HOURS BEFORE TRENCHING AND UPON COMPLETION OF YOUR SUBSTRUCTURES TO SCHEDULE THE FINAL INSPECTION!

CONSTRUCTION PACKAGE

FDH - 9560 CO RD 3622
CO RD 3621 & FM 751
QUINLAN, TX 75474

ABBREVIATIONS

BLDG	BUILDING	PED	PEDESTAL (UTILITY)
CL	CENTER LINE	PVC	POLYVINYL CHLORIDE
CONC	CONCRETE	PL	PROPERTY LINE
CSW	CONCRETE SIDEWALK	RR	RAILROAD
DWY	DRIVEWAY	RW	RIGHT OF WAY
ECC	EDGE OF CURB	SL	STREET LIGHT
EGP	EDGE OF PAVEMENT	W-BLDG	WALL TO BUILDING
ETW	ETW LINE	W-P	WALL TO POLE
HH	HANDHOLE	W-W	WALL TO WALL
MH	MANHOLE	PUE	PUBLIC UTILITY EASEMENT
NTS	NOT TO SCALE	PSE	PUBLIC SERVICE EASEMENT
		CG	CURB & GUTTER



**PERMITTING AGENCY:
HUNT COUNTY**

PICK UP POINT
TxDOT LIMITS
CO RD 3620 LIMITS

PATH FOOTAGE:
BORE = 776'

MATERIALS:
(2) NEW 17'X30" MH
(1) NEW 2'X3" HH
(2) NEW 11'X11"X18" DROP BOX
776' OF 11"-1.25" DUCT



**Know what's below.
Call before you dig.**

LEGEND

	New Trench
	New Bore
	Existing Gate
	Existing Water
	Existing Telephone
	Existing Sewer
	Existing Storm Drain
	Existing Electric
	Existing Manhole
	Existing Handhole (2'x2' or 17'x30')
	Gate
	New Conduit
	POWER PEDESTAL
	TELECOM PEDESTAL
	3' x 5' PULL BOX
	CURB/GUTTER



JOB ID: 5295346	DATE: 11/24/2022
TITLE: FDH - 9560 CO RD 3622	
STREET ADDRESS: 9560 CO RD 3622	
CITY/STATE: QUINLAN, TX 75474 (HUNT COUNTY)	
FTR ENGINEER: CORY RIGGS (310) 210-8882	
FTR INSPECTOR: JAMES WEST (871) 578-3224	
 CHC CONSULTING 1100 W. 14TH ST. SUITE 200 FORT WORTH, TX 76102	DRAWN BY: CHC CONSULTING EST # SHEET #
	1 OF 6

VICINITY MAP
NTS

-HDPE AND PVC FOOTAGES DO NOT INCLUDE SWEEPS
-ACTUAL FOOTAGES OF HDPE AND PVC WILL BE NEEDED TO ORDER MATERIALS. PLEASE INCLUDE MEASURED TAPE IN ALL PVC'S
-FRONTIER INSPECTOR SHALL BE PRESENT ON SITE WHEN CONTRACTOR NEEDS TO ACCESS ANY EXISTING FRONTIER FACILITY

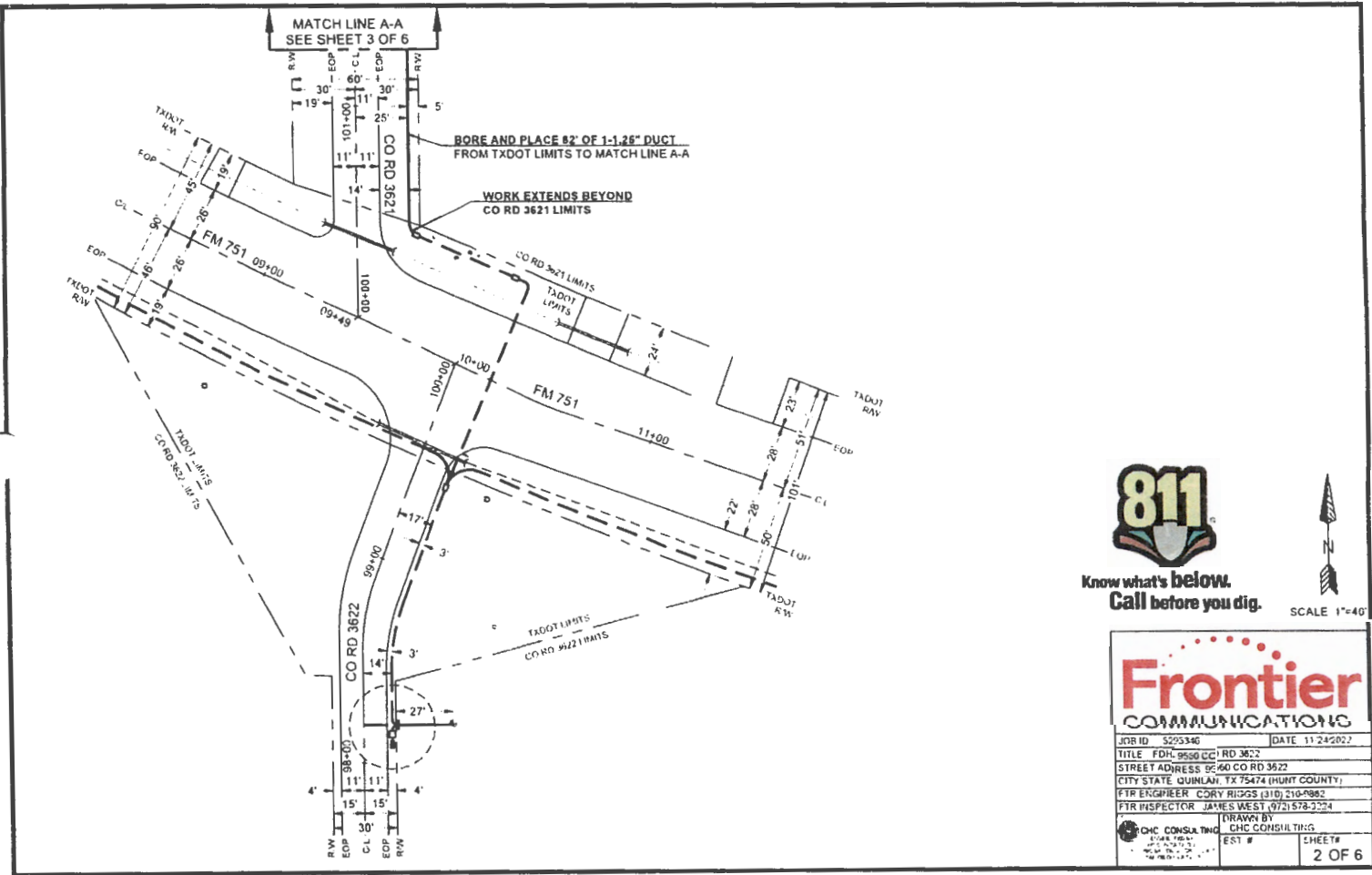

Know what's below.
Call before you dig.



SCALE 1"=40'

Frontier COMMUNICATIONS	
JOB ID: S25346	DATE: 11-24-2022
TITLE: FDH-9550 CO RD 3622	
STREET ADDRESS: 95460 CO RD 3622	
CITY STATE: QUINLAN, TX 75474 (HUNT COUNTY)	
FTR ENGINEER: CORY RIGGS (310) 210-9882	
FTR INSPECTOR: JAMES WEST (972) 578-2224	
DRAWN BY: CHC CONSULTING	
EST #	SHEET #
	2 OF 6

CURVE	RADIUS	LENGTH	DELTA
C1	3'	3'	58'

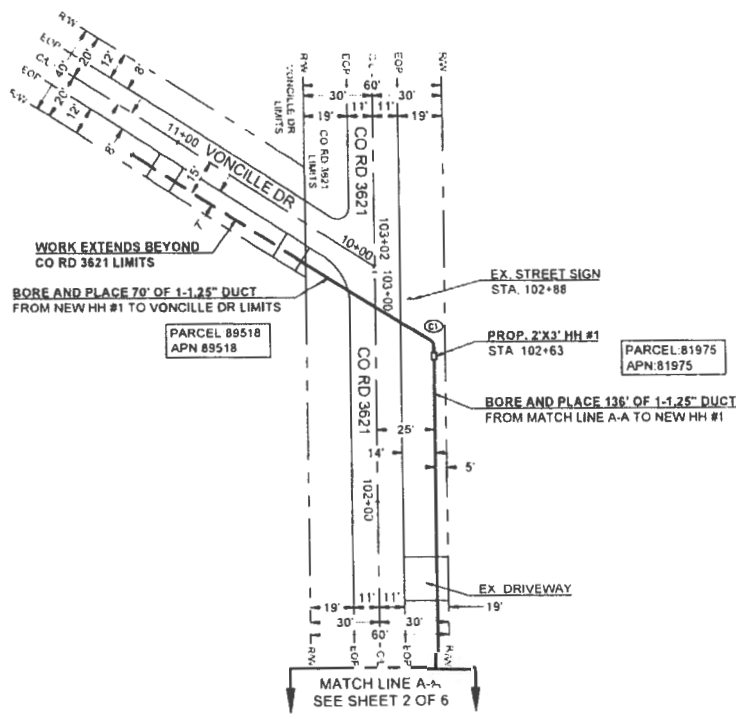

Know what's below.
Call before you dig.



SCALE 1"=40'

Frontier COMMUNICATIONS

JOB ID: 225346	DATE: 11/24/2022
TITLE: FDH - 9560 CO RD 3622	
STREET ADDRESS: 9560 CO RD 3622	
CITY, STATE: QUINLAN, TX 75474 (HUNT COUNTY)	
FTR ENGINEER: CORY RIGGS (316) 213-9882	
FTR INSPECTOR: JAMES WEST (672) 578-3224	
OHC CONSULTING <small>CONSULTING ENGINEERS & ARCHITECTS</small> <small>1000 W. UNIVERSITY BLVD., SUITE 1000, DALLAS, TX 75201</small> <small>PH: (214) 424-1111 FAX: (214) 424-1112</small>	DRAWN BY: OHC CONSULTING EST #: SHEET# 3 OF 6

CL

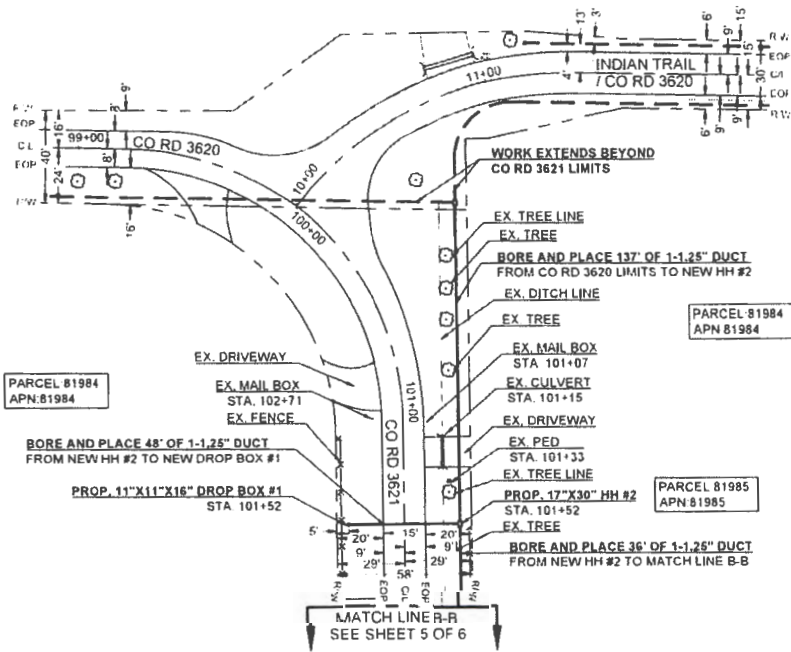

PARCEL 81984
APN: 81984

PARCEL 81984
APN 81984

PARCEL 81985
APN 81985



Know what's below.
Call before you dig.

Frontier COMMUNICATIONS

JOB ID: 529346	DATE: 11-24-2022
TITLE: FDM- 9563 CO RD 3622	
STREET ADDRESS: 9560 CO RD 3622	
CITY/STATE: DUBLIN, TX 75474 (HUNT COUNTY)	
FTR ENGINEER: CORY RIDGEC (316) 210-6982	
FTR INSPECTOR: JAMES WEST (972) 578-3224	
CNC CONSULTING EST #	DRAWN BY: CNC CONSULTING SHEET # 4 OF 6



FILED FOR RECORD
at 12:30 o'clock P M
JUN 11 2024
BECKY LANDRUM
County Clerk, Hunt County, Tex.
By

05/28/2024
Pearce Services,
1222 Vine St, Suite 301,
Paso Robles, CA 93446

5295346 Boring and HH placement

Greetings,

Frontier communications proposes to bore 585', (2)17"x30" HH, (1)11"x11"x16" drop boxes, 585' of (1)-1.25" duct along Meadow Lark Ln. for fiber placing and splicing.

Please, see the attached construction package for location and proposed work details.

If you have any questions, please contact me at any time.

Sincerely,
Darrin Albrecht
Manager, FTTH Quality Control
Central Region
Darrin.l.albrecht@ftr.com
281-229-0849

Submitted by:
Rodney Doyal
Permit Specialist
rodney.doyal@pearce-services.com

County Approval Section:

Approved: _____ Denied: _____

Authorized Signature: _____ Date: _____

18-66

**FRONTIER COMMUNICATION
CONSTRUCTION SPECIFICATIONS**

- Contact Frontier Engineer CORY RIGGS at (310) 210-9882 sixty (60) days prior to need of service in order to confirm compliance, order materials, and schedule work hours.
- NOTE: FRONTIER COMMUNICATIONS INCORPORATED, RESERVES THE RIGHT TO REFUSE ANY CONDUIT, PULL BOXES, MANHOLES, OR UTILITY BOXES THAT DEVIATE FROM PLANS AND SPECIFICATIONS.**
- All conduit riser bends shall have a minimum thirty-six (36) inch radius.
- All horizontal ninety (90) degree bends shall have a minimum radius of 12.5 feet and all vertical ninety (90) degree bends shall have a minimum radius of three feet. No more than two ninety (90) degree horizontal bends shall be placed in any single run unless otherwise specified. Contact the Frontier engineer concerning any required deviations.
- All conduit must be proven using a mandrel no less than a 1/2" smaller than the conduit placed. Wall to wall measurements must be taken with a measured tape and a 3/8" polypropylene pull rope in each duct. An accurate wall to wall measurement of conduit placed must be As-built on an approved Frontier construction plan. A copy of the As-built conduit work order must be provided to the Frontier inspector assigned to your project.
- Place weatherproof caps on all terminated conduits.
- Approved plastic conduit (PVC Sch. 40, TYPE-C or HDPE (2") is to be used in underground construction unless otherwise specified.
- Conduit terminated on a pole must be PVC Sch. 80. Location of riser on pole will be called out by engineering on the construction plan.
- Conduit placed in same trench with primary power conduit must be separated by a minimum of twelve (12) inches of well-packed sand or three inches of concrete, and have a minimum of thirty-six (36) inches of cover when placed behind curb face. All street crossings and conduits placed in the driven portion of the roadway must have a minimum of thirty-six (36) inches of cover to top of pipe. **CONTACT THE FRONTIER INSPECTOR 48 HOURS BEFORE TRENCHING AND UPON COMPLETION OF YOUR SUBSTRUCTURES TO SCHEDULE THE FINAL INSPECTION.**

**PERMITTING AGENCY:
HUNT COUNTY**

PICK UP POINT: EX. PCKLE8
PATH FOOTAGE: BORE = 585
MATERIALS:
(2) NEW 1"X3" MH
(1) NEW 11"X11"X18" DROP BOX
985' OF (1)-1.25" DUCT



**Know what's below.
Call before you dig.**

CONSTRUCTION PACKAGE

**FDH - 9560 CO RD 3622
CO RD 3624 & MEADOW LARK LN
QUINLAN, TX 75474**



**VICINITY MAP
NTS**

-HDPE AND PVC FOOTAGES DO NOT INCLUDE SWEEPS
-ACTUAL FOOTAGES OF HDPE AND PVC WILL BE NEEDED TO ORDER MATERIALS. PLEASE INCLUDE MEASURED TAPE IN ALL PVCS.
-FRONTIER INSPECTOR SHALL BE PRESENT ON SITE WHEN CONTRACTOR NEEDS TO ACCESS ANY EXISTING FRONTIER FACILITY.

ABBREVIATIONS

BLDG	BUILDING	PED	PEDESTAL (UTILITY)
CL	CENTER LINE	PVC	POLYVINYL CHLORIDE
CMC	CONCRETE	P/L	PROPERTY LINE
CSW	CONCRETE SIDEWALK	RR	RAILROAD
DWY	DRIVEWAY	RAW	RIGHT OF WAY
EOC	EDGE OF CURB	SL	STREET LIGHT
EOP	EDGE OF PAVEMENT	WBLOG	WALL TO BUILDING
ETW	ETW LINE	WP	WALL TO POLE
HH	HANDHOLE	WW	WALL TO WALL
MH	MANHOLE	P.U.E.	PUBLIC UTILITY EASEMENT
NTS	NOT TO SCALE	P.S.E.	PUBLIC SERVICE EASEMENT
		C/G	CURB & GUTTER

LEGEND

	New Trench
	New Bore
	Existing Gas
	Existing Water
	Existing Telephone
	Existing Sewer
	Existing Storm Drain
	Existing Electric
	Existing Manhole (5'x3' or 17'x30')
	OBBLAR
	X-CONNECT
	POWER PEDESTAL
	TELCO PEDESTAL
	3' x 5' FULL BOX
	POLE



JOB ID: 5295346	DATE: 11/24/2022
TITLE: FDH - 9560 CO RD 3622	
STREET ADDRESS: 9560 CO RD 3622	
CITY-STATE: QUINLAN TX 75474 (HUNT COUNTY)	
FTR ENGINEER: CORY RIGGS (310) 210-9882	
FTR INSPECTOR: JAMES WEST (872) 578-3224	
DRAWN BY: CMC CONSULTING	CHEC CONSULTING
EST. #	SHEET#
	1 OF 4

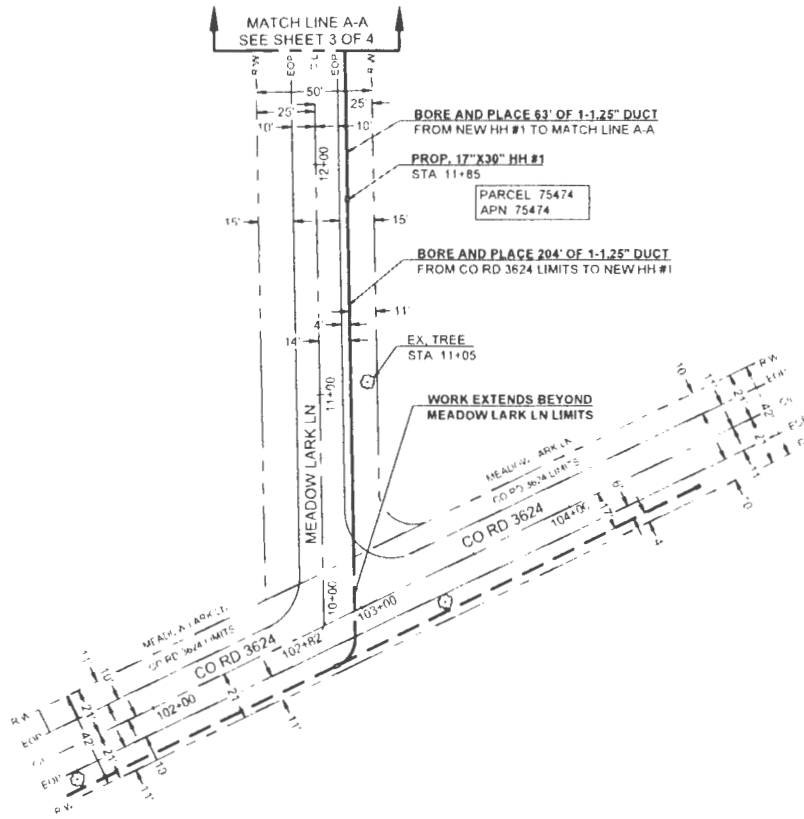

Know what's below.
Call before you dig.



SCALE 1"=40'

Frontier COMMUNICATIONS

JOB ID: 5295348 | DATE: 11/24/2022
 TITLE: FDH - 9560 CO RD 3622
 STREET ADDRESS: 9560 CO RD 3622
 CITY STATE: DUNNAN TX 75474 DUNNAN COUNTY
 FTR ENGINEER: CORY RIGGS (310) 210-9882
 FTR INSPECTOR: JAMES WEST (972) 578-3224

CHC CONSULTING | DRAWN BY: CHC CONSULTING
 SHEET # 2 OF 4

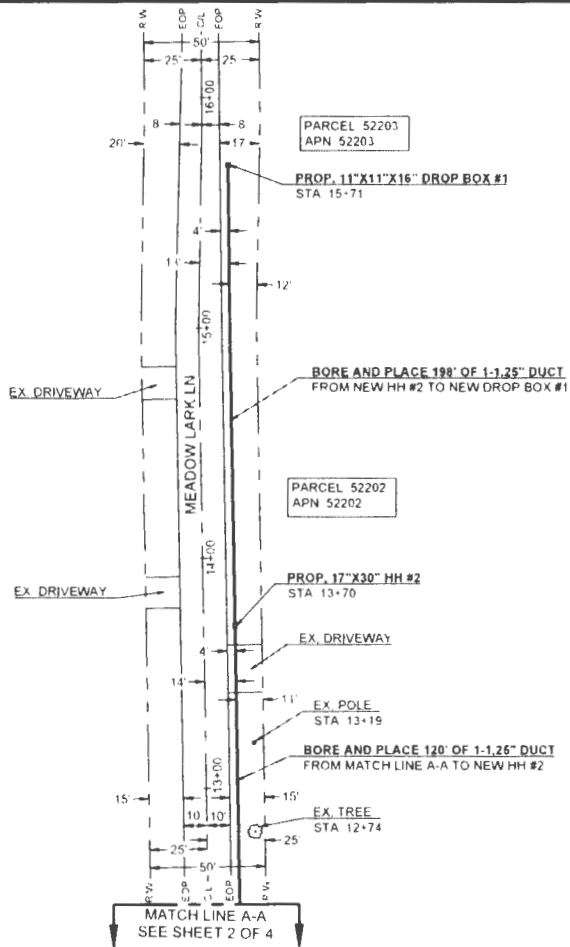

Know what's below.
Call before you dig.

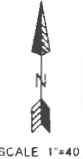

Frontier
COMMUNICATIONS

JOB ID: 5295346	DATE: 11/24/2022
TITLE: FDH-9560 CORD 3622	
STREET ADDRESS: 9560 CORD 3622	
CITY/STATE: OMBLAN, TX 75474 BUNT COUNTY	
FTP ENGINEER: CORY RIGGS (310) 210-9862	
FTR INSPECTOR: JAMES WEST (972) 578-3224	
DRAWN BY: CMC CONSULTING	EST #
3 OF 4	

MINIMUM STANDARDS FOR DIRECTIONAL BORING

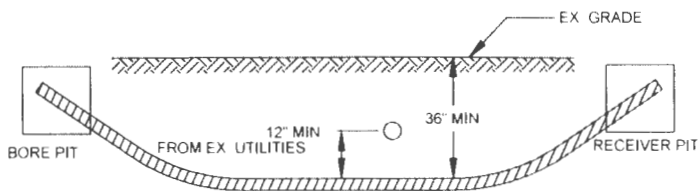

- PLACE END MARKER WITH UTILITY OWNER'S NAME DESCRIBING CONDUIT
- BORE PIT TO BE BACKFILLED AND COMPACTED IN 12" LIFTS WITH MATERIAL REMOVED
- FLOW OF DITCH MUST BE MAINTAINED AT ALL TIMES
- PROTECT ROOTS AT ALL TREE LOCATIONS. SHIFT BORE TRENCH IF NECESSARY

TYPICAL BORE DETAIL

SCALE
N.T.S. 1

Frontier COMMUNICATIONS

JOB ID: 5295346	DATE: 11/24/2022
TITLE: FDH - 9560 CO RD 3622	
STREET ADDRESS: 9560 CO RD 3622	
CITY/STATE: GUNNAN TX 75474 (HUNT COUNTY)	
PTR ENGINEER: CORY RIGGS (310) 210-0862	
PTR INSPECTOR: JAMES WEST (972) 578-2224	
CNC CONSULTING 1300 W. 13TH ST. SUITE 100 DALLAS, TX 75202	DRAWN BY: CNC CONSULTING EST # SHEET # 4 OF 4



FILED FOR RECORD
at 12:30 o'clock P M

JUN 11 2024

BECKY LANDRUM
County Clerk, Dent County, Tex.
By [Signature]

05/28/2024
Pearce Services
1222 Vine St, Suite 301,
Paso Robles, CA 93446

**Hand Dig, Boring/HH & FDH cabinet
Project # 5295346**

Greetings,

Frontier communications proposes to bore 237', hand dig 10', (83)FDH cabinet 432, install (1)3'x3' HH, (1)2'x3' HH, 83' of (1)-1.25" duct, 5' of (3)-1.25" duct, 26' of (5)-1.25" duct, 129' of (2)-1.25" duct, 5' of (1)-4" duct along CR 3622 for fiber placing and splicing.

Please, see the attached construction package for location and proposed work details.

If you have any questions, please contact me at any time.

Sincerely,
Darrin Albrecht
Manager, FTTH Quality Control
Central Region
Darrin.l.albrecht@ftr.com
281-229-0849

Submitted by:
Rodney Doyal
Permit Specialist
rodney.doyal@pearce-services.com

County Approval Section:

Approved: _____ Denied: _____

Authorized Signature: _____ Date: _____

**FRONTIER COMMUNICATION
CONSTRUCTION SPECIFICATIONS**

- Contact Frontier Engineer CORY RIDGOS or (310) 210-0882 sixty (60) days prior to need of service in order to confirm compliance and materials and schedule work hours.
- NOTE: FRONTIER COMMUNICATIONS, INCORPORATED, RESERVES THE RIGHT TO REFUSE ANY CONDUIT, PULL BOXES, MANHOLES, OR UTILITY BOXES THAT DEVIATE FROM PLANS AND SPECIFICATIONS.
- All conduit floor bends to have a minimum thirty-six (36) inch radius.
- All horizontal ninety (90) degree bends shall have a minimum radius of 12.5 feet and all vertical ninety (90) degree bends shall have a minimum radius of three feet. No more than two ninety (90) degree horizontal bends shall be placed in any single run unless otherwise specified. Contact the Frontier engineer concerning any required deviations.
- All conduit must be proven using a mandrel no less than a 1/2" smaller than the conduit placed. Wall to wall measurements must be taken with a measured tape and a 3/8" polypropylene pull rope in each duct. An accurate wall to wall measurement of conduit placed must be As-built on an approved Frontier construction plan. A copy of the As-built conduit work order must be provided to the Frontier Inspector assigned to your project.
- Place weatherproof caps on all terminated conduits.
- Approved plastic conduit (PVC Sch. 40, TYPE-C or HDPE (2") is to be used in underground construction unless otherwise specified.
- Conduit terminated on a pole must be PVC Sch. 80. Location of riser on pole will be called out by engineering on the construction plan.
- Conduit placed in same trench with primary power conduit must be separated by a minimum of twelve (12) inches of well-packed sand or three inches of concrete, and have a minimum of thirty-six (36) inches of cover when placed behind curb face. All street crossings and conduits placed in the driven portion of the roadway must have a minimum of thirty-six (36) inches of cover to top of pipe. CONTACT THE FRONTIER INSPECTOR 48 HOURS BEFORE TRENCHING AND UPON COMPLETION OF YOUR SUBSTRUCTURES TO SCHEDULE THE FINAL INSPECTION.

**PERMITTING AGENCY:
HUNT COUNTY**

PICK UP POINT: E.K. POLE NEW HH
PATH FOOTAGE: HAN DIG = 10' BORE = 237'
MATERIALS: (63) NEW FDH CABINET 432 (1) NEW 3X3" HH (1) NEW 2X3" HH 87' OF (1)-1.25" DUCT 5' OF (3)-1.25" DUCTS 26' OF (5)-1.25" DUCTS 129' OF (2)-1.25" DUCTS 5' OF (1)-4" DUCT



**Know what's below.
Call before you dig.**

CONSTRUCTION PACKAGE

**FDH - 9560 CO RD 3622
CO RD 3622 & FM 751
QUINLAN, TX 75474**



VICINITY MAP
NTS

ABBREVIATIONS			
BLDG	BUILDING	PED	PEDESTAL (UTILITY)
CL	CENTER LINE	PVC	POLYVINYL CHLORIDE
CONC	CONCRETE	PL	PROPERTY LINE
CSW	CONCRETE SIDEWALK	RR	RAILROAD
DWY	DRIVEWAY	R/W	RIGHT OF WAY
EOC	EDGE OF CURB	SL	STREET LIGHT
EDP	EDGE OF PAVEMENT	W-BLDG	WALL TO BUILDING
ETW	ETW LINE	W-P	WALL TO POLE
HH	HANDHOLE	W-W	WALL TO WALL
MH	MANHOLE	P.U.E.	PUBLIC UTILITY EASEMENT
NTS	NOT TO SCALE	P.S.E.	PUBLIC SERVICE EASEMENT
		C/G	CURB & GUTTER

LEGEND	
	Open Trench
	New Bore
	Existing Gas
	Existing Water
	Existing Telephone
	Existing Sewer
	Existing Storm Drain
	Existing Electric
	Existing Manhole
	Existing Manhole (3'x3' or 17'x30')
	OBLEM
	X-CORRECT
	POWER PEDESTAL
	WELD PEDESTAL
	3' x 5' PULL BOX
	POLE



JOB ID: 5295340	DATE: 11/24/2022
TITLE: FDH - 9560 CO RD 3622	
STREET ADDRESS: 9560 CO RD 3622	
CITY/STATE: QUINLAN TX 75474 (HUNT COUNTY)	
FTR ENGINEER: CORY RIDGOS (310) 210-0882	
FTR INSPECTOR: JAMES WEST (872) 578-3224	
	DRAWN BY: CHC CONSULTING
EST. #	SHEET#
	1 OF 4

-HDPE AND PVC FOOTAGES DO NOT INCLUDE SWEEPS
-ACTUAL FOOTAGES OF HDPE AND PVC WILL BE NEEDED TO ORDER MATERIALS. PLEASE INCLUDE MEASURED TAPE IN ALL PVC'S
-FRONTIER INSPECTOR SHALL BE PRESENT ON SITE WHEN CONTRACTOR NEEDS TO ACCESS ANY EXISTING FRONTIER FACILITY.

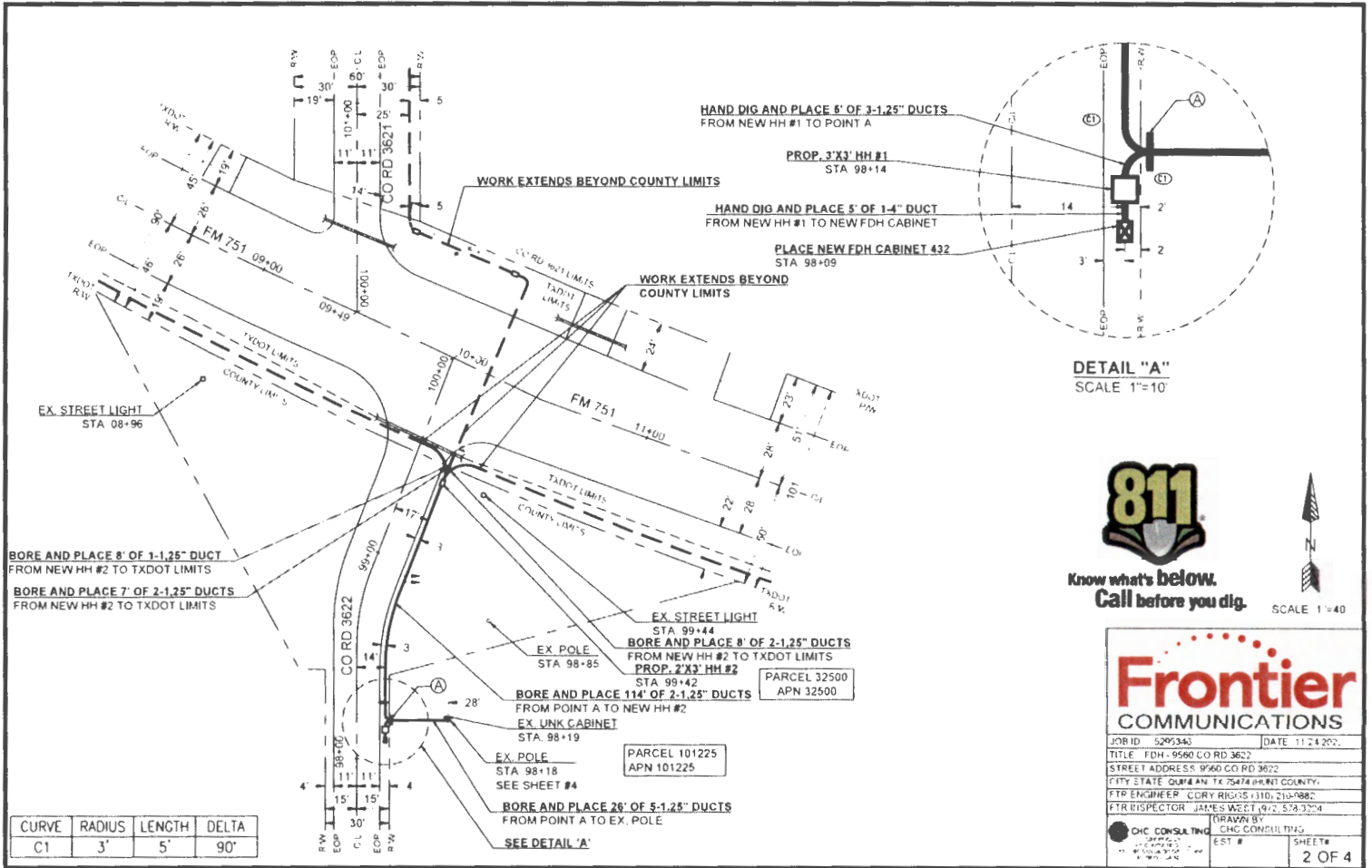

EX. STREET LIGHT
STA 08+96

BORE AND PLACE 8' OF 1-1.25" DUCT
FROM NEW HH #2 TO TXDOT LIMITS

BORE AND PLACE 7' OF 2-1.25" DUCTS
FROM NEW HH #2 TO TXDOT LIMITS

WORK EXTENDS BEYOND COUNTY LIMITS

WORK EXTENDS BEYOND COUNTY LIMITS

HAND DIG AND PLACE 5' OF 3-1.25" DUCTS
FROM NEW HH #1 TO POINT A

PROP. 3'X3' HH #1
STA 98+14

HAND DIG AND PLACE 5' OF 1-4" DUCT
FROM NEW HH #1 TO NEW FDH CABINET

PLACE NEW FDH CABINET 432
STA 98+09

TXDOT LIMITS

COUNTY LIMITS

TADOT LIMITS

COUNTY LIMITS

TADOT LIMITS

COUNTY LIMITS

TADOT LIMITS

COUNTY LIMITS

TADOT LIMITS

COUNTY LIMITS

TADOT LIMITS

COUNTY LIMITS

TADOT LIMITS

COUNTY LIMITS

TADOT LIMITS

COUNTY LIMITS

TADOT LIMITS

COUNTY LIMITS

TADOT LIMITS

COUNTY LIMITS

TADOT LIMITS

COUNTY LIMITS

TADOT LIMITS

COUNTY LIMITS

TADOT LIMITS

COUNTY LIMITS

TADOT LIMITS

COUNTY LIMITS

TADOT LIMITS

COUNTY LIMITS

TADOT LIMITS

COUNTY LIMITS

TADOT LIMITS

COUNTY LIMITS

TADOT LIMITS

COUNTY LIMITS

TADOT LIMITS

COUNTY LIMITS

TADOT LIMITS

COUNTY LIMITS

TADOT LIMITS

COUNTY LIMITS

TADOT LIMITS

COUNTY LIMITS

TADOT LIMITS

COUNTY LIMITS

TADOT LIMITS

EX. STREET LIGHT
STA 99+44

EX. POLE
STA 98+85

BORE AND PLACE 8' OF 2-1.25" DUCTS
FROM NEW HH #2 TO TXDOT LIMITS

PROP. 2'X3' HH #2
STA 99+42

BORE AND PLACE 114' OF 2-1.25" DUCTS
FROM POINT A TO NEW HH #2

EX. UNK CABINET
STA. 98+19

EX. POLE
STA 98+18
SEE SHEET #4

BORE AND PLACE 26' OF 5-1.25" DUCTS
FROM POINT A TO EX. POLE

SEE DETAIL 'A'

PARCEL 101225
APN 101225

PARCEL 32500
APN 32500

EX. UNK CABINET
STA. 98+19

EX. POLE
STA 98+18
SEE SHEET #4

BORE AND PLACE 26' OF 5-1.25" DUCTS
FROM POINT A TO EX. POLE

SEE DETAIL 'A'

EX. POLE
STA 98+18
SEE SHEET #4

BORE AND PLACE 114' OF 2-1.25" DUCTS
FROM POINT A TO NEW HH #2

EX. UNK CABINET
STA. 98+19

EX. POLE
STA 98+18
SEE SHEET #4

BORE AND PLACE 8' OF 2-1.25" DUCTS
FROM NEW HH #2 TO TXDOT LIMITS

PROP. 2'X3' HH #2
STA 99+42

EX. POLE
STA 98+85

EX. STREET LIGHT
STA 99+44

SEE DETAIL 'A'

BORE AND PLACE 26' OF 5-1.25" DUCTS
FROM POINT A TO EX. POLE

SEE SHEET #4

SEE DETAIL 'A'

CURVE	RADIUS	LENGTH	DELTA
C1	3'	5'	91'

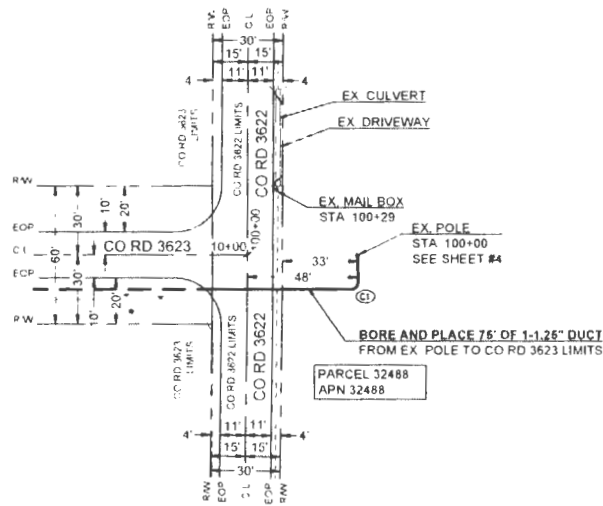

Know what's below.
Call before you dig.



SCALE 1"=40'

Frontier COMMUNICATIONS

JOB ID: 5295346 DATE: 11/24/2022

TITLE: FDH - 9520 CO RD 3622

STREET ADDRESS: 9560 CO RD 3622

CITY STATE: OMBLAN, TX 75474 (HUNT COUNTY)

FTR ENGINEER: CORY RIGGS (310) 210-9882

FTR INSPECTOR: JAMES WEST (972) 578-3224

DRAWN BY: CHC CONSULTING
 EST # _____ SHEET# 3 OF 4

MINIMUM STANDARDS FOR DIRECTIONAL BORING

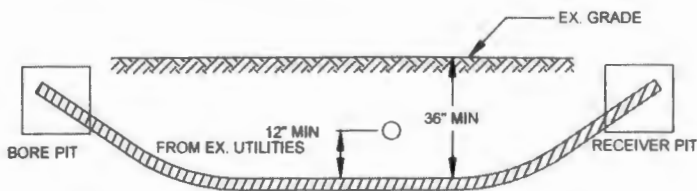

- PLACE END MARKER WITH UTILITY OWNER'S NAME DESCRIBING CONDUIT
- BORE PIT TO BE BACKFILLED AND COMPACTED IN 12" LIFTS WITH MATERIAL REMOVED
- FLOW OF DITCH MUST BE MAINTAINED AT ALL TIMES
- PROTECT ROOTS AT ALL TREE LOCATIONS SHIFT BORE TRENCH IF NECESSARY

PLAN VIEW

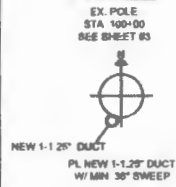

ELEVATION

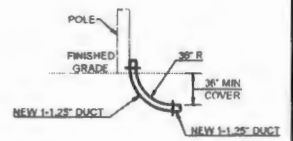

TYPICAL BORE DETAIL

SCALE
N.T.S. 1

TYPICAL RISER DETAIL

SCALE
N.T.S. 2

PLAN VIEW



ELEVATION

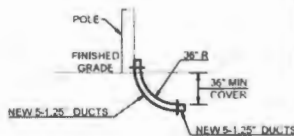

TYPICAL RISER DETAIL

SCALE
N.T.S. 3

Frontier COMMUNICATIONS

JOB ID: 5295340	DATE: 11/24/2022
TITLE: FDH - 9560 CO RD 3622	
STREET ADDRESS: 9560 CO RD 3622	
CITY/STATE: QUINLAN, TX 75474 (HARRIS COUNTY)	
FTR ENGINEER: CORY RIGGS (310) 210-0882	
FTR INSPECTOR: JAMES WEST (972) 578-2224	
<p>CHC CONSULTING CHC CONSULTING</p>	<p>DRAWN BY</p>
EST #	SHEET #
	4 OF 4